

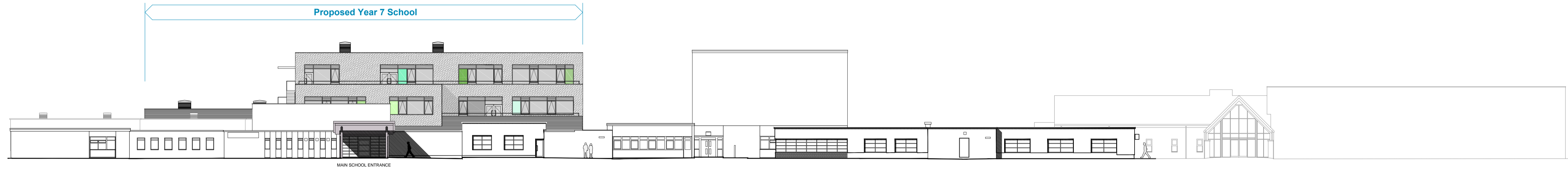

① North Site Section & Elevation



② South Site Section & Elevation



③ West Site Section & Elevation

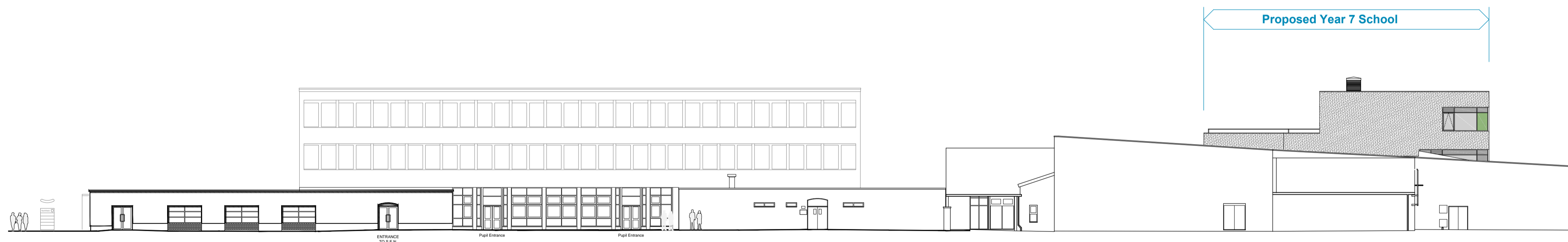

④ East Site Section & Elevation

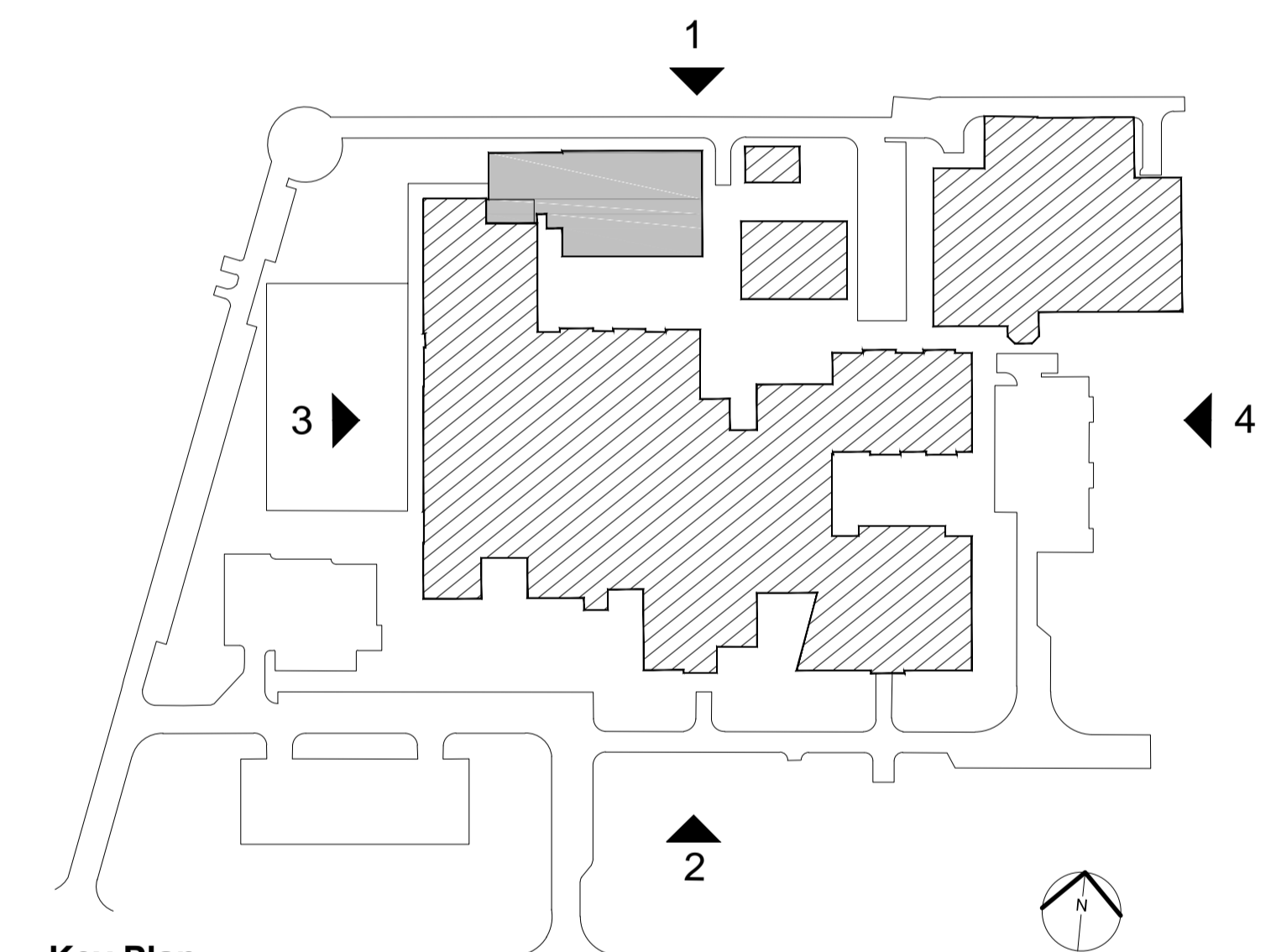

Key Plan
NTS

Rev	Description	Drn	Chk	Date
Drawing Status				
PRELIMINARY <input type="checkbox"/>		APPROVAL <input checked="" type="checkbox"/>		
INFORMATION <input type="checkbox"/>		TENDER <input type="checkbox"/>		
CONSTRUCTION <input type="checkbox"/>				



Stockton-on-Tees
BOROUGH COUNCIL

Big plans, bright future

Economic Growth & Development Services
Director of Economic Growth & Development
Richard McGuckin B.Eng., C.Eng., F.I.C.E.
P.O. Box 228, Kingsway House, Billingham, TS23 2YL
Tel: 01642 993939, email: egds@stockton.gov.uk

Project
Northfield School and Sports College
Thames Road, Billingham
Year 7 School

Content
Proposed Site Sections & Elevations

Date	Drawn	Checked	Scale	Dwg No.	Rev
July 2017	EI	MS	1:250	A10787 - 105	